

**0,00**  
0.00Mi



1

0,00

**0,04**  
0.03Mi



2

0,04

**0,40**  
0.25Mi

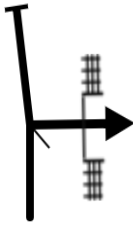

3

0,36

**0,45**  
0.28Mi

P

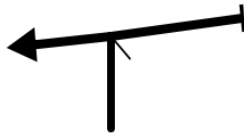

4

0,05

**0,64**  
0.40Mi



P

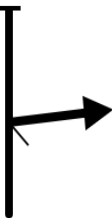

5

0,19

Stationsstraat

**0,79**  
0.49Mi

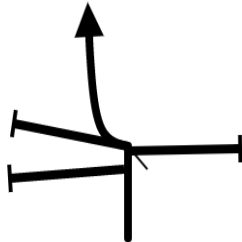

Burgemeester  
Verwielstraat

6

0,15

**1,11**  
0.69Mi

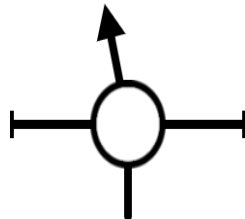

7

0,32

**1,44**  
0.90Mi

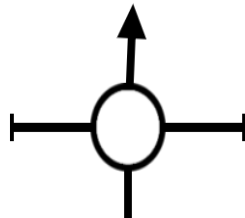

Koningsvaren

8

0,33

**1,72**

1.07Mi



9

**0,28****1,85**

1.15Mi

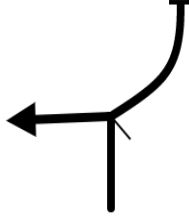

Wierdsmalaan

10

**0,13****2,77**

1.72Mi

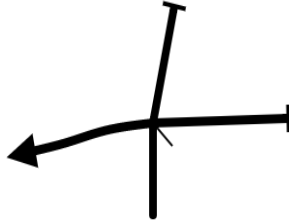

Heisteeg

11

**0,92****3,85**

2.39Mi



Gemullehoekenweg

12

**1,08****6,89**

4.28Mi

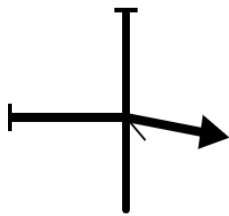

Fransebaan

13

**3,04****7,40**

4.60Mi

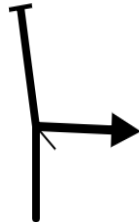
Zandstraat blijven  
volgen tot T-kruising

14

**0,51****9,58**

5.95Mi

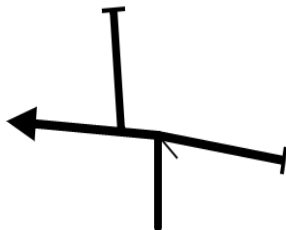

Heiligenboom

15

**2,18****10,22**

6.35Mi

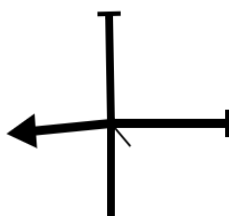

Oirschotseweg

16

**0,64**

**11,87**

7.38Mi

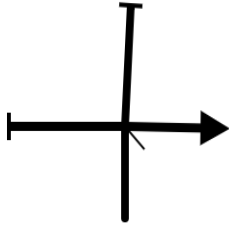

Vossenhoorn

17

**1,65**

**12,70**

7.89Mi



Heirbaan

18

**0,83**

**12,85**

7.99Mi

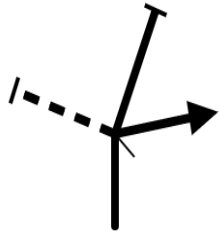

19

**0,15**

**14,58**

9.06Mi

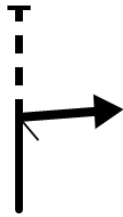

20

**1,73**

**14,89**

9.25Mi

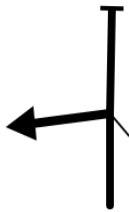

Driehuizerweg

21

**0,31**

**16,11**

10.01Mi



22

**1,22**

**16,61**

10.32Mi

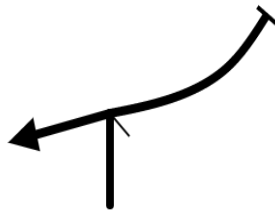

Moergestelseweg

23

**0,50**

**20,59**

12.79Mi

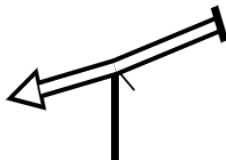

N395

24

**3,98**

**20,73**

12.88Mi

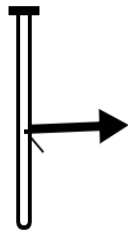
**25****0,14**

Turkaaweg

**21,37**

13.28Mi

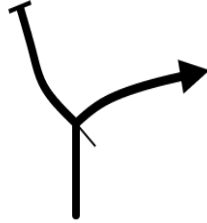
**26****0,64****21,79**

13.54Mi

**27****0,42****23,19**

14.41Mi

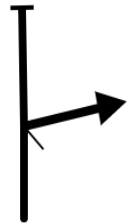
**28****1,40**

Esbeeksedijk

**25,73**

15.99Mi

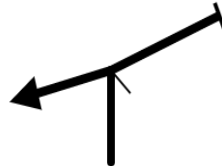
**29****2,54**

Groenstraat

**27,42**

17.04Mi

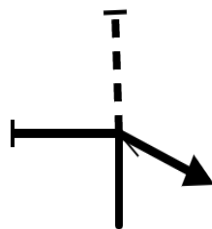
**30****1,69**Kinderlaan  
daarna gevaarlijke  
kruising N269**29,34**

18.23Mi

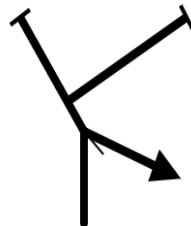
**31****1,92**

Tuldensedijk

**30,67**

19.05Mi

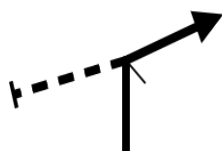
**32****1,33**

**31,07**

19.31Mi

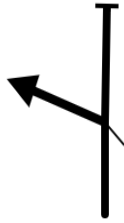
**33****0,40****31,23**

19.41Mi

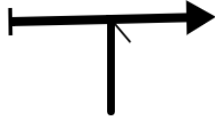
**34****0,16****31,52**

19.59Mi

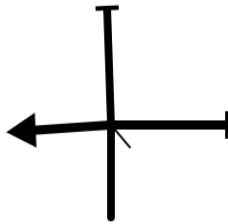
**35****0,29****31,61**

19.64Mi

**36****0,09****34,36**

21.35Mi

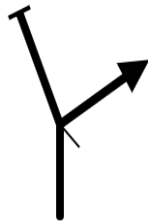
**37****2,75****34,98**

21.74Mi

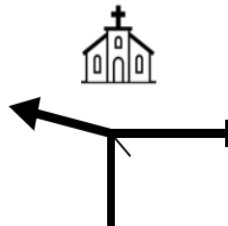
**38****0,51****35,08**

21.80Mi

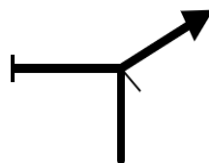
**39****0,10****35,23**

21.89Mi

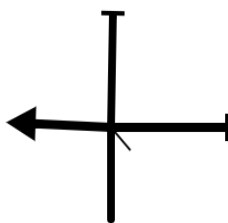
**40****0,15**

Oude Trambaan

Spaaneindsestraat

Spaaneindsestraat  
rechtdoor, wordt  
Veldhoven

Koestraat

Op Vrijthof voor de  
kerk naar links

Doelenstraat

**35,85**

22.28Mi

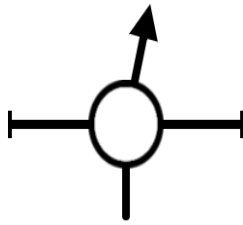

41

0,62

**37,03**

23.01Mi

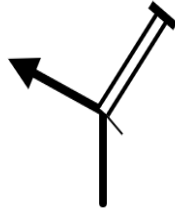

42

1,18

**40,83**

25.38Mi

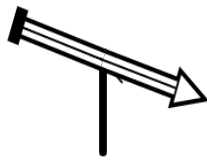

43

3,80

**41,81**

25.98Mi

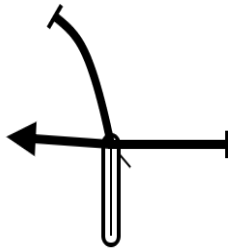

44

0,98

**44,76**

27.82Mi

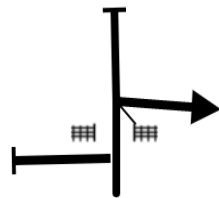

45

2,95

**45,01**

27.97Mi



46

0,25

Ambrosiusweg

Passeer slagbomen  
en vervolg de  
parkweg: 15 Km/uRij naar Festival  
terrein tot Finish  
Tafel: volg  
aanwijzingen.melden bij de  
FinishTafel